Aquafin
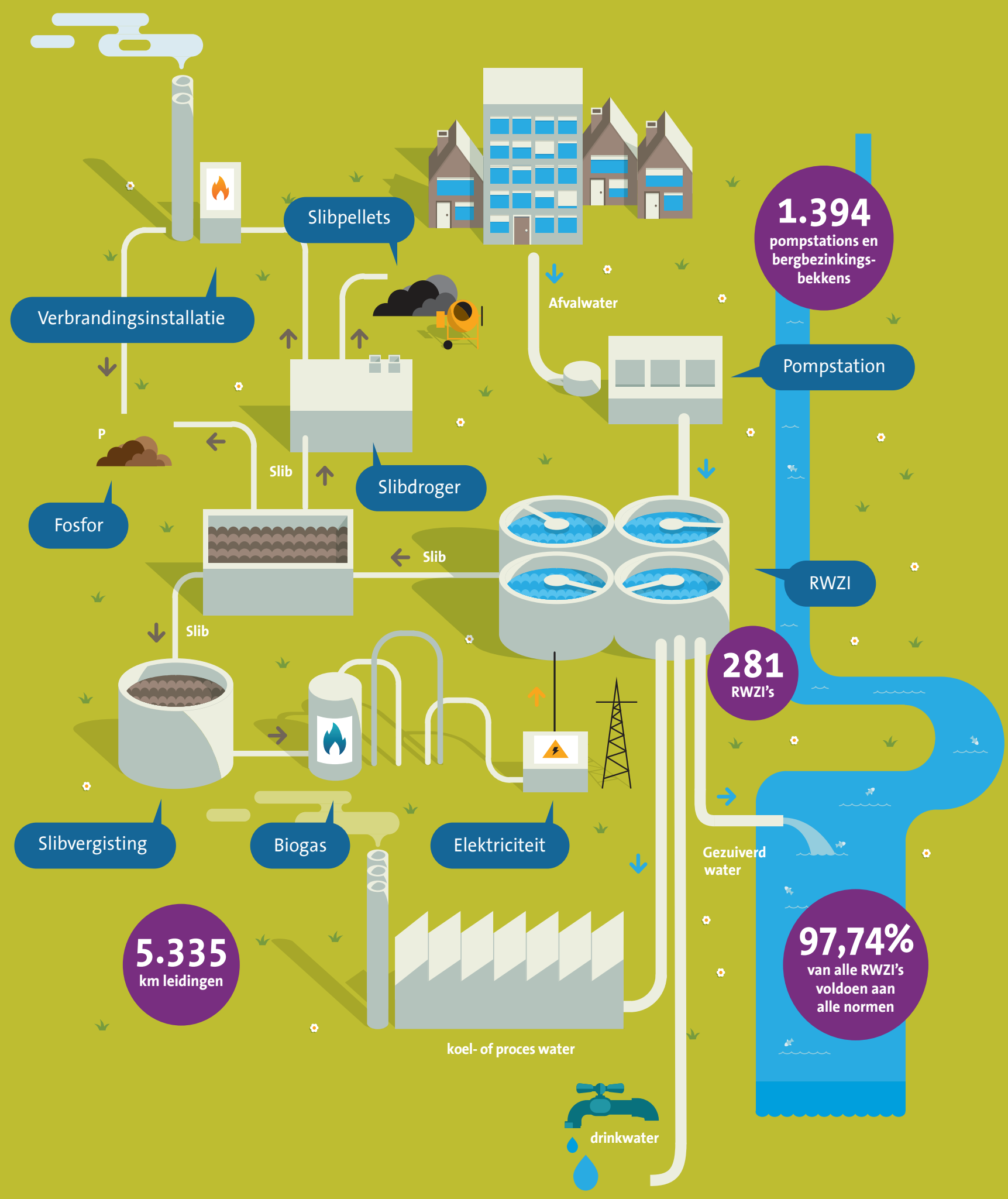
RWZI als recyclage Fabriek